

Patient report

Bio-Rad DATE: 09/09/2019
D-10 TIME: 03:42 PM
S/N: #DJ4I016123 Software version: 4.30-2
Sample ID: 10575602
Injection date 09/09/2019 03:32 PM
Injection #: 22 Method: HbA1c
Rack #: --- Rack position: 2

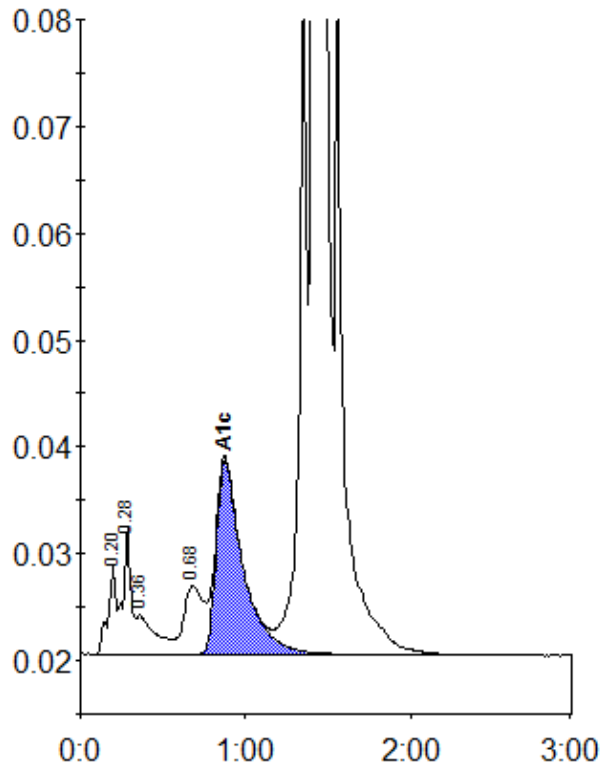

Peak table - ID: 10575602

Peak	R.time	Height	Area	Area %
A1a	0.20	8501	28879	0.8
A1b	0.28	11893	39413	1.0
Unknown	0.36	3667	29751	0.8
LA1c/CHb-1	0.68	6398	53224	1.4
A1c	0.87	18263	205653	7.1
P3	1.36	63757	206897	5.5
A0	1.41	965448	3221764	85.1
Total Area:		3785581		

Concentration:	%
A1c	7.1